

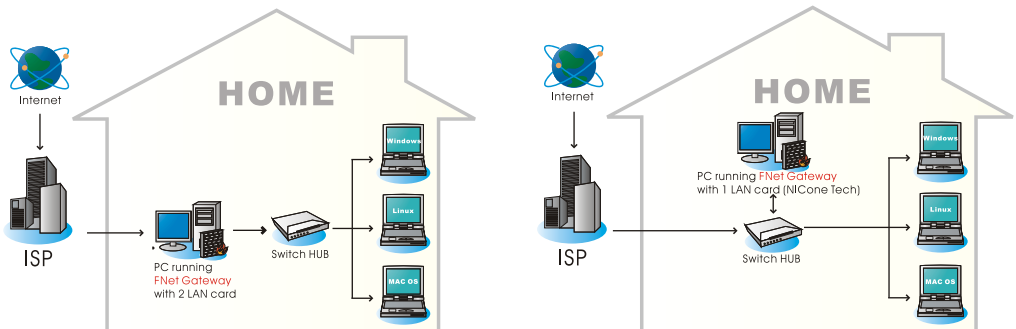

## 1.Preparations and notice for installation:

1. If the OS in the computer you intend to install GateWay is Win95 or Win NT, you have to assign a permanent IP ranged from 192.168.0.2 to 192.168.0.10. Other OS can use DHCP to get IP.
2. Lite version can support 9 computers (include the computer running GateWay) to go online. Please connect all computers to the HUB.
3. If the server only uses one network card, please connect the ISP's cable to the HUB.
4. If the server uses two network cards, please connect the ISP's cable to one of the network card and the other card connects to the HUB.
5. The GateWay only need to be installed in one of the computers as server. Other client computers are not necessary to install anything.

## 2.Hardware setup diagram:

# ◆Installation◆

1. Put the Gateway's CD to the CD player.
2. The GateWay setup program will run automatically. In case it doesn't run, please run the Setup.exe from the CD manually
3. When the installation screen comes out, please press INSTALL.

4. Please press AGREE to accept the license declaration.

5. Press "Install" after you set the folder and whether make a shortcut on desktop

6. Press "Exit" if you would interrupt the installation during the loading progress.

7. Press "OK" as soon as the screen shows "Installation finished"

# ◆Setup◆

1. Please click the icon of the "FNet gateway Lite" on the desktop.
2. Please key in the serial number.

- No connection → Cable not connected, GateWay is functionless.
- Broadband connection that requires a user name and password (PPPoE) → Please use this selection if you are online by ADSL.
- Obtain an IP address automatically (DHCP) → Please use this selection if you are online by the cable modem or the DHCP.
- Use the following IP address → Please use this selection if you are online by the fixed IP.
- Dial-Up connection → Please use this selection if you are online by the dial modem.

### 3. LAN: Setup the LAN & the DHCP

- Network Adapter Use for Internet Sharing: Please select the network card that connects to the other computers, if you have more than one card.
- DHCP Enable: If you check this item, client will get the IP address from GateWay automatically. Otherwise clients have to be assigned IP address by hand.

### 4. Others:

- Run Program After Boot Up → Automatically run the FNet Gateway after the Windows starts.
- Minimized After Start → Automatically minimize after the FNet Gateway starts.
- Always On Top → Fnet GateWay window always stays on top.

## 5. IP Configuration

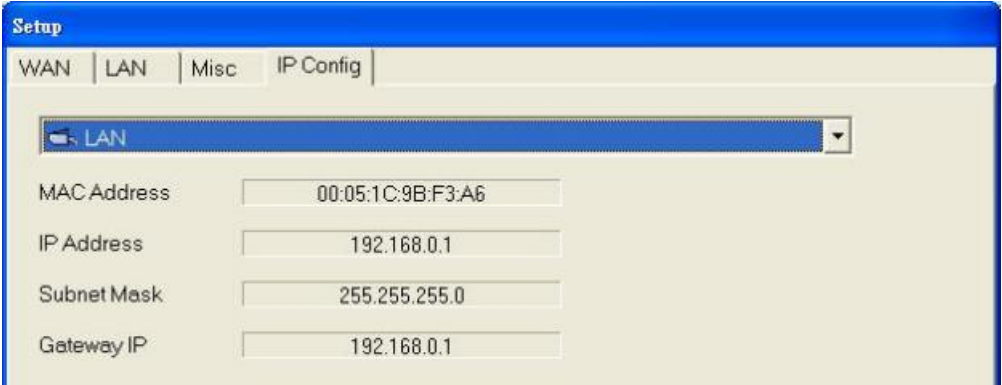

The above is IP configuration at present for your reference.

## ◆Interface◆

